

CONSTRUCTION ENTRANCE PER BMP C105

NO STAGING OR STORAGE WITHIN RIGHT-OF-WAY
ALL STAGING AND STORAGE TO TAKE PLACE WITHIN LIMITS OF WORK

PROTECT TREES BEYOND LIMITS OF WORK (TYP.)

REMOVE EXISTING HOME AND WALKWAYS

TREE PROTECTED AT ITS DRIPLINE
NO FENCING IN ROW TO EXCEED 3'

INSTALL STORM DRAIN INLET PROTECTION PER BMP C200

SILT FENCE AND HI-VIZ LIMIT OF WORK FENCE PER BMP C233 AND BMP C103

18

SEE C2 FOR DRAINAGE SITE PLAN

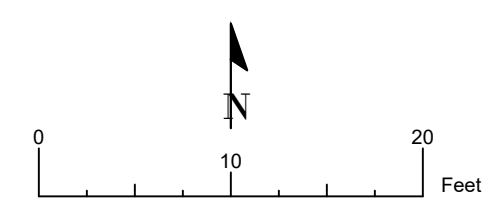

77th PI SE SFR
 Site Address: 3705 77th PI SE
 Jurisdiction: Mercer Island
 Parcel No.: 545880-0550
 Applicant: Charlie Chen
 Permit No.: 2206-263
 Interlaken Project No.: SEA-22-074

Interlaken Engineering and Design, PLLC
 Seattle, WA | (206) 470-9572
 www.interlakenengineering.com

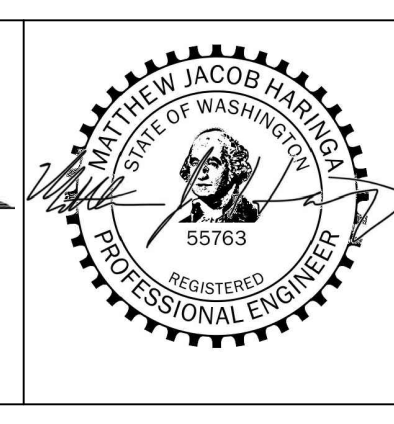

| |
|--|
| Revisions: |
| |
| |
| |
| 2023-08-29: Updated for City of Mercer Island comments |
| 2023-07-28: Updated for City of Mercer Island comments |

C1
 TESC/ Demo/ CSWPPP
 Scale: 1" = 10'

THE LAWN AND LANDSCAPE AREAS ARE REQUIRED TO PROVIDE POST-CONSTRUCTION SOIL QUALITY AND DEPTH IN ACCORDANCE WITH BMP T5.13. THE PROJECT CIVIL ENGINEER MUST PROVIDE A LETTER OF CERTIFICATION TO ENSURE THAT THE LAWN AND LANDSCAPE AREAS ARE MEETING THE POST-CONSTRUCTION SOIL QUALITY AND DEPTH REQUIREMENTS SPECIFIED ON THE APPROVED PLAN SET PRIOR TO FINAL INSPECTION ON THE PROJECT.

ALL AREAS SUBJECT TO CLEARING AND GRADING THAT HAVE NOT BEEN COVERED BY IMPERVIOUS SURFACE, INCORPORATED INTO A DRAINAGE FACILITY OR ENGINEERED AS STRUCTURAL FILL OR SLOPE SHALL, AT PROJECT COMPLETION, DEMONSTRATE THE FOLLOWING:

1. A TOPSOIL LAYER WITH A MINIMUM ORGANIC MATTER CONTENT OF 10% DRY WEIGHT IN PLANTING BEDS, AND 5% ORGANIC MATTER CONTENT IN TURF AREAS, AND A PH FROM 6.0 TO 8.0 OR MATCHING THE PH OF THE UNDISTURBED SOIL. THE TOPSOIL LAYER SHALL HAVE A MINIMUM DEPTH OF EIGHT INCHES EXCEPT WHERE TREE ROOTS LIMIT THE DEPTH OF INCORPORATION OF AMENDMENTS NEEDED TO MEET THE CRITERIA. SUBSOILS BELOW THE TOPSOIL LAYER SHOULD BE SCARIFIED AT LEAST 4 INCHES WITH SOME INCORPORATION OF THE UPPER MATERIAL TO AVOID STRATIFIED LAYERS, WHERE FEASIBLE.
2. MULCH PLANTING BEDS WITH 2 INCHES OF ORGANIC MATERIAL.
3. USE COMPOST AND OTHER MATERIALS THAT MEET THESE ORGANIC CONTENT REQUIREMENTS:
 - A. THE ORGANIC CONTENT FOR "PRE-APPROVED" AMENDMENT RATES CAN BE MET ONLY USING COMPOST MEETING THE COMPOST SPECIFICATION FOR BIORETENTION (BMP T7.30), WITH THE EXCEPTION THAT THE COMPOST MAY HAVE UP TO 35% BIOSOLIDS OR MANURE. THE COMPOST MUST ALSO HAVE AN ORGANIC MATTER CONTENT OF 40% TO 65%, AND A CARBON TO NITROGEN RATIO BELOW 25:1. THE CARBON TO NITROGEN RATIO MAY BE AS HIGH AS 35:1 FOR PLANTINGS COMPOSED ENTIRELY OF PLANTS NATIVE TO THE PUGET SOUND LOWLANDS REGION.
 - B. CALCULATED AMENDMENT RATES MAY BE MET THROUGH USE OF COMPOSTED MATERIAL MEETING (A) ABOVE, OR OTHER ORGANIC MATERIALS AMENDED TO MEET THE CARBON TO NITROGEN RATIO REQUIREMENTS, AND NOT EXCEEDING THE CONTAMINANT LIMITS IDENTIFIED IN TABLE 220-B, TESTING PARAMETERS, IN WAC 173-350-220.
- THE RESULTING SOIL SHOULD BE CONDUCTIVE TO THE TYPE OF VEGETATION TO BE ESTABLISHED.
- IMPLEMENTATION OPTIONS: THE SOIL QUALITY DESIGN GUIDELINES LISTED ABOVE CAN BE MET BY USING ONE OF THE METHODS LISTED BELOW:
 1. LEAVE UNDISTURBED NATIVE VEGETATION AND SOIL, AND PROTECT FROM COMPACTION DURING CONSTRUCTION.
 2. AMEND EXISTING SITE TOPSOIL OR SUBSOIL EITHER AT DEFAULT "PREAPPROVED" RATES, OR AT CUSTOM CALCULATED RATES BASED ON TESTS OF THE SOIL AND AMENDMENT.
 3. STOCKPILE EXISTING TOPSOIL DURING GRADING, AND REPLACE IT PRIOR TO PLANTING. STOCKPILED TOPSOIL MUST ALSO BE AMENDED IF NEEDED TO MEET THE ORGANIC MATTER OR DEPTH REQUIREMENTS, EITHER AT A DEFAULT "PRE-APPROVED" RATE OR AT A CUSTOM CALCULATED RATE.
 4. IMPORT TOPSOIL MIX OF SUFFICIENT ORGANIC CONTENT AND DEPTH TO MEET THE REQUIREMENTS. MORE THAN ONE METHOD MAY BE USED ON DIFFERENT PORTIONS OF THE SAME SITE. SOIL THAT ALREADY MEETS THE DEPTH AND ORGANIC MATTER QUALITY STANDARDS, AND IS NOT COMPACTED, DOES NOT NEED TO BE AMENDED.

PRE-APPROVED AMENDMENT METHOD:
TURF: 6247 SF x 5.4 CY / 1,000 SF = 33.73 CY
TOTAL QUANTITY = 33.73 CY

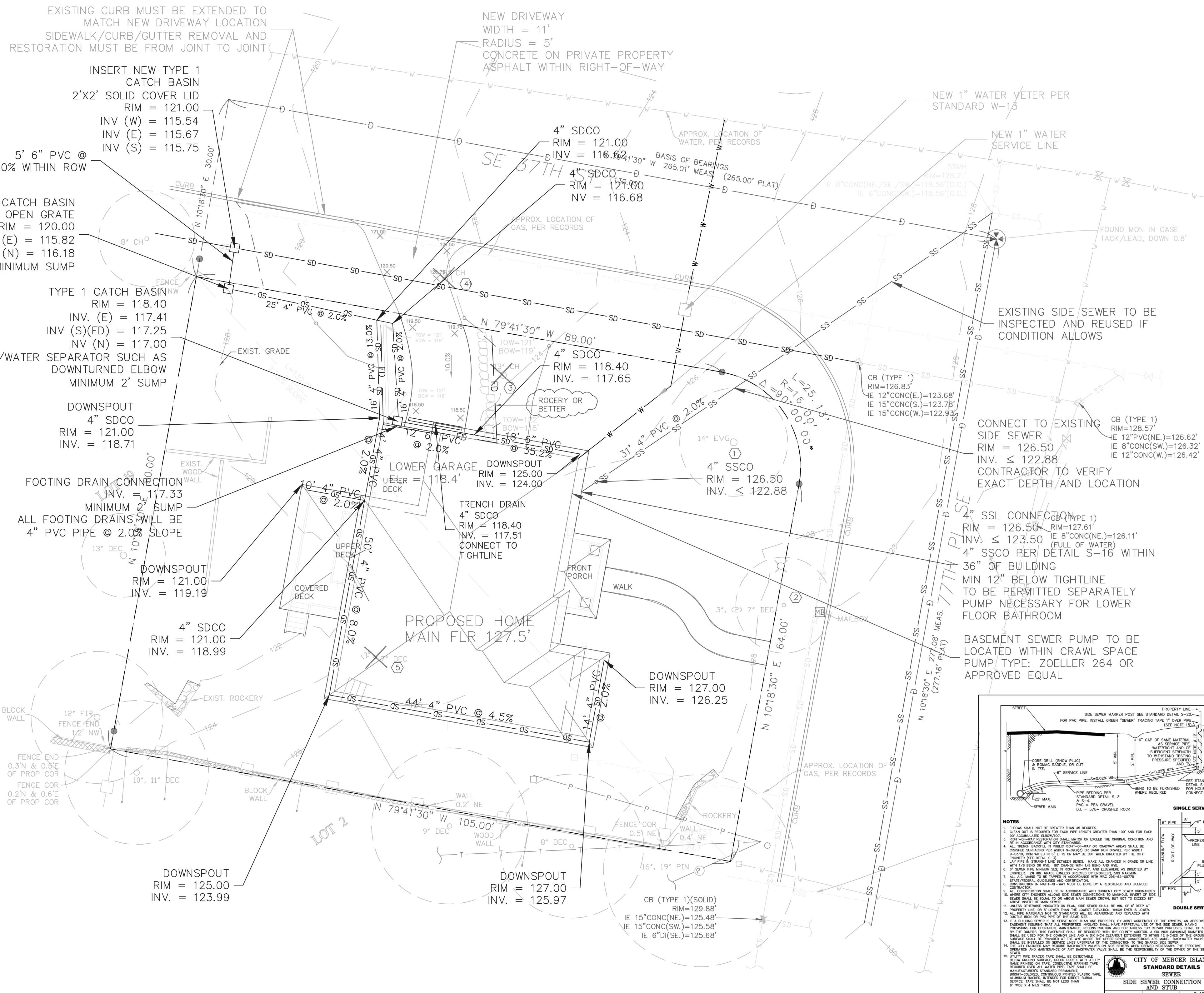
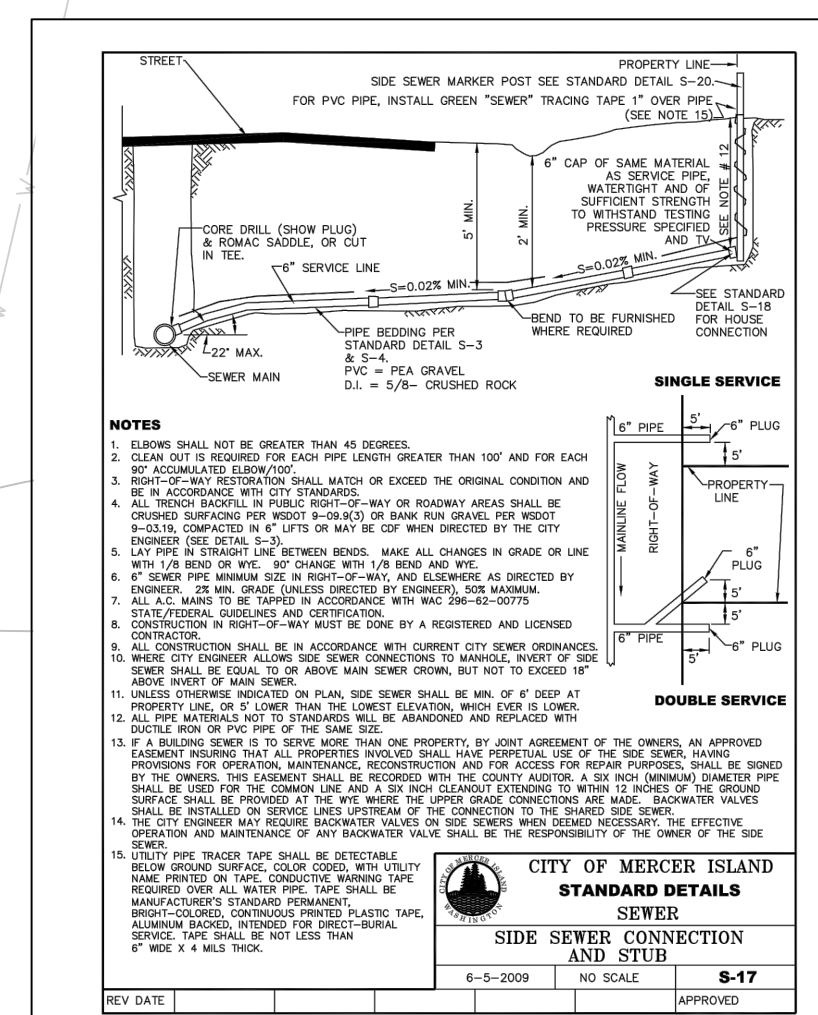
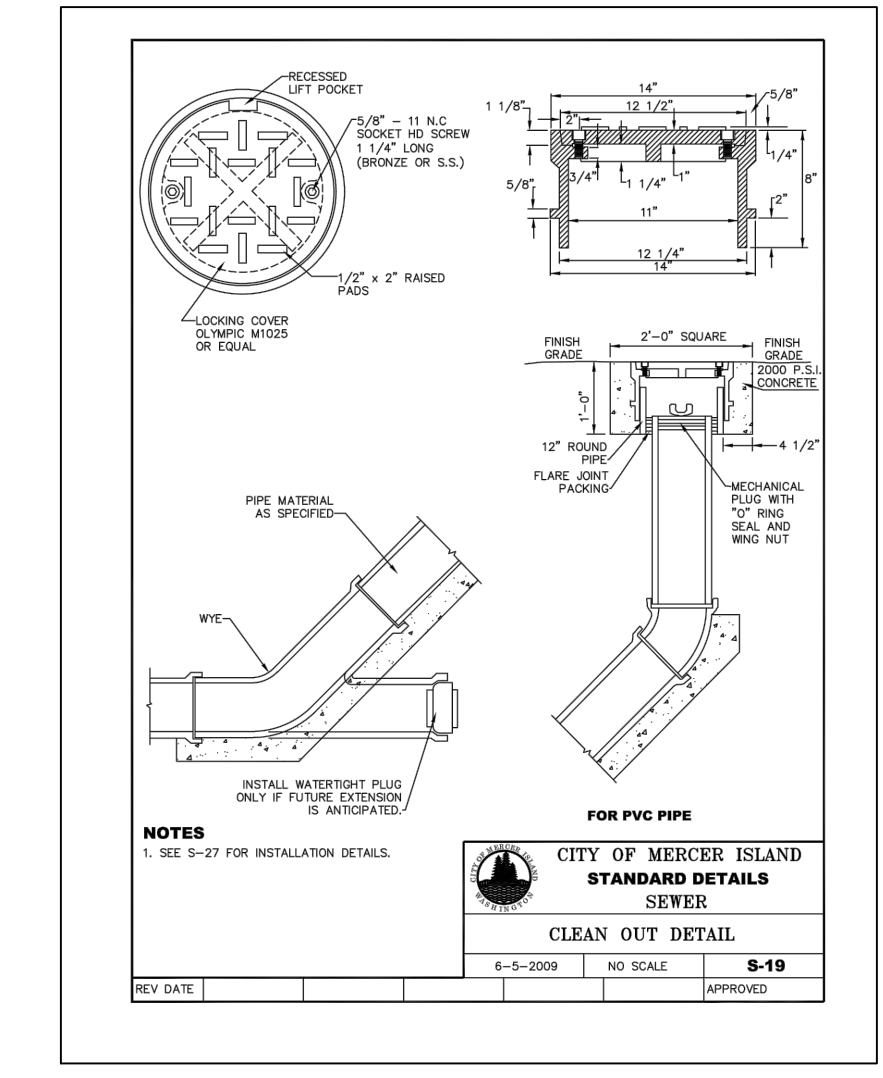
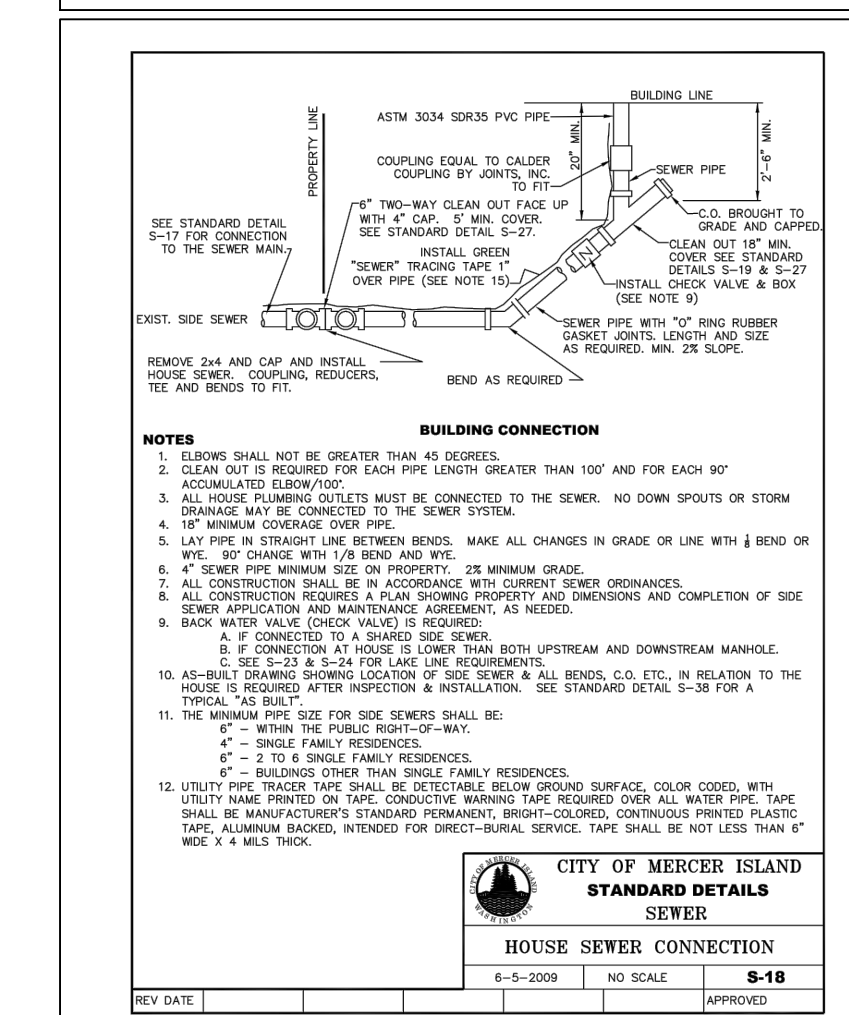
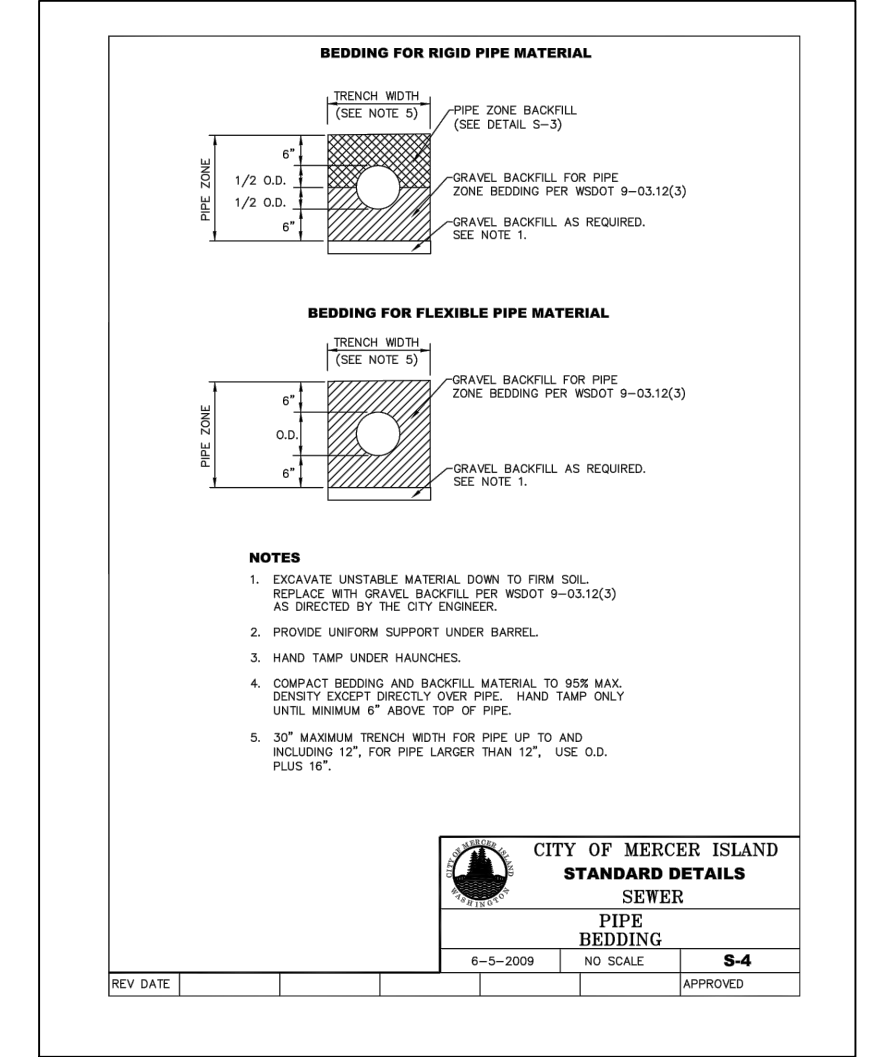
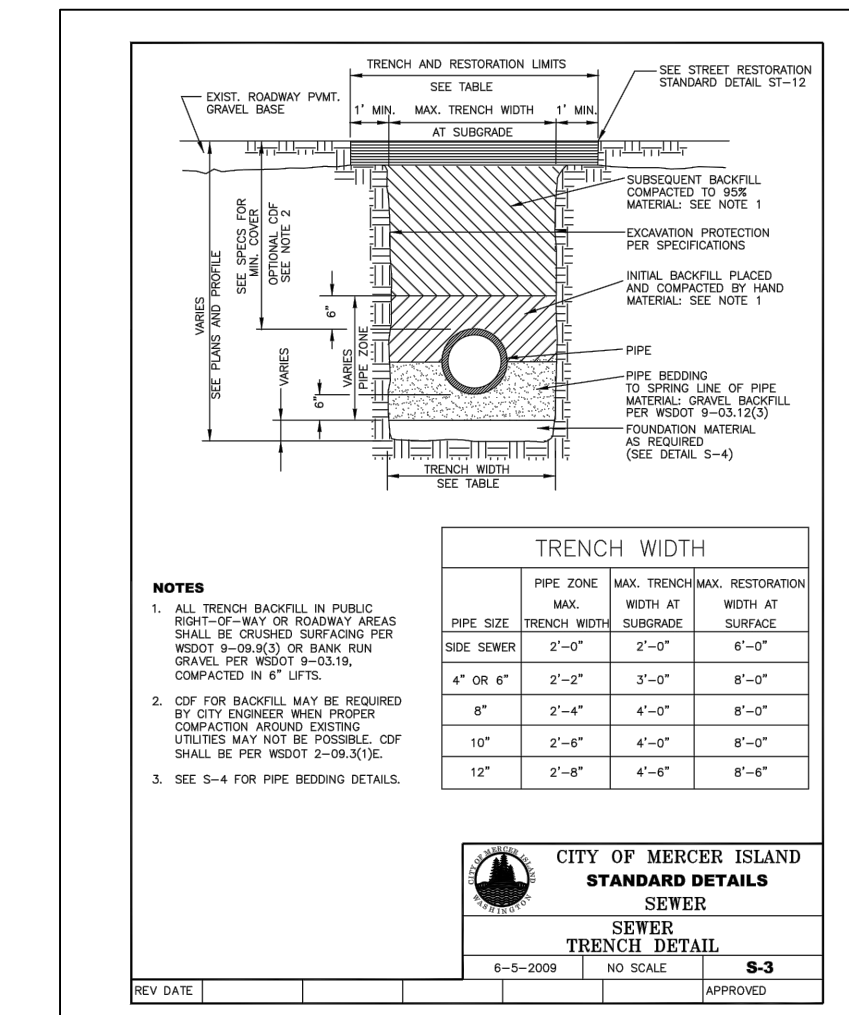

| Hard Surface Data | |
|-----------------------------|---------|
| Lot Size | 8345 sf |
| New Roof | 1939 sf |
| New Driveway/ Walkway | 496 sf |
| New Patio | 222 sf |
| Total Proposed Hard Surface | 2657 sf |
| Proposed Vegetation | 5688 sf |

LEGAL DESCRIPTION

(PER STATUTORY WARRANTY DEED RECORDING # 199411230981)
LOT 1, BLOCK 7, MERCERDALE, ACCORDING TO THE PLAT THEREOF RECORDED IN VOLUME 59 OF PLATS, PAGES 94, 95 AND 96, IN KING COUNTY, WASHINGTON.

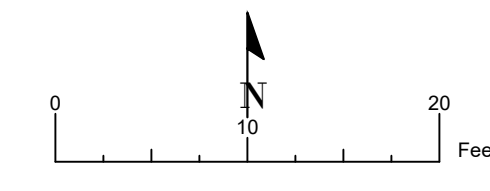

77th PI SE SFR
Site Address: 3705 77th PI SE
Jurisdiction: Mercer Island
Parcel No.: 545880-0550
Applicant: Charlie Chen
Permit No.: 2206-263
Interlaken Project No.: SEA-22-074

Interlaken Engineering and Design, PLLC
Seattle, WA | (206) 470-9572
www.interlakenengineering.com



Revisions:

| | |
|-------------|--|
| 2023-08-29: | Updated for City of Mercer Island comments |
| 2023-07-28: | Updated for City of Mercer Island comments |

C2
Drainage Site Plan
Scale: 1" = 10'